



Disaster resilience measurement: data for science and practice

Finn Laurien

EGU, Vienna, 2019

NH9.11: Methods and Tools for Natural Risk Management and Communications – Innovative ways of delivering information to end users and sharing data among the scientific community

Co-authors: Adriana Keating and Michael Szoenyi

In partnership with:



What is disaster resilience?

“The ability of a system, community or society to pursue its social, ecological and economic development objectives, while managing its disaster risk over time in a mutually reinforcing way.”

Keating et al. 2017

In other words, a community has resilience if its development continues despite flood occurring.

Disaster-development system



Why resilience to flooding?



Floods affect more people globally than any other types of disaster (CRED, 2017)



And the situation is getting worse (IPCC, 2014)

- Increasing population, urbanization, and economic development in hazard prone areas
- Increasing trends of loss of life and economic and insured losses due to floods
- Increasingly interconnected and interdependent flood risks

Conceptual framework of measuring community flood resilience (FRMC)

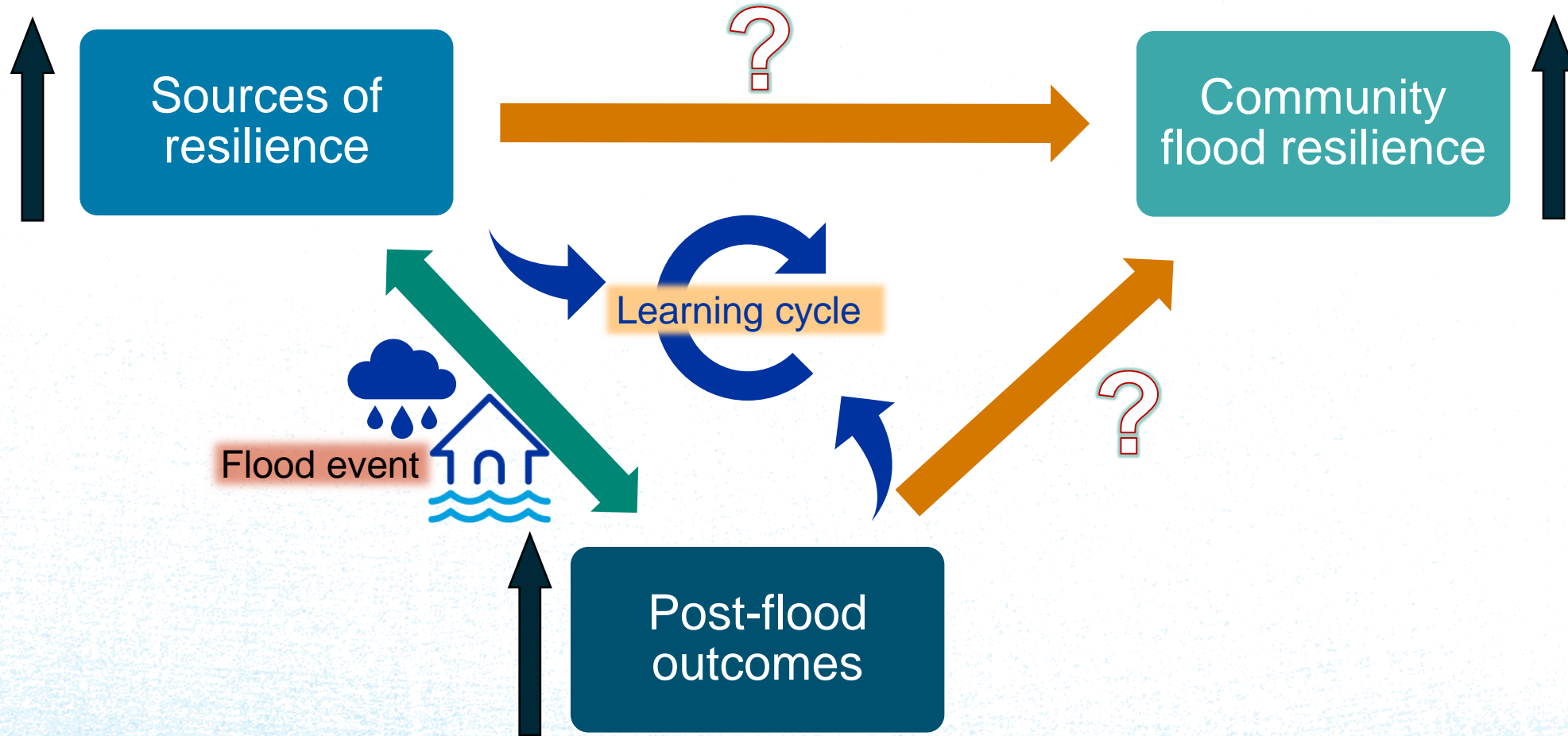

Operationalization of the FRMC framework: How do we measure flood resilience?

FRMC: Flood Resilience Measurement Tool for Communities

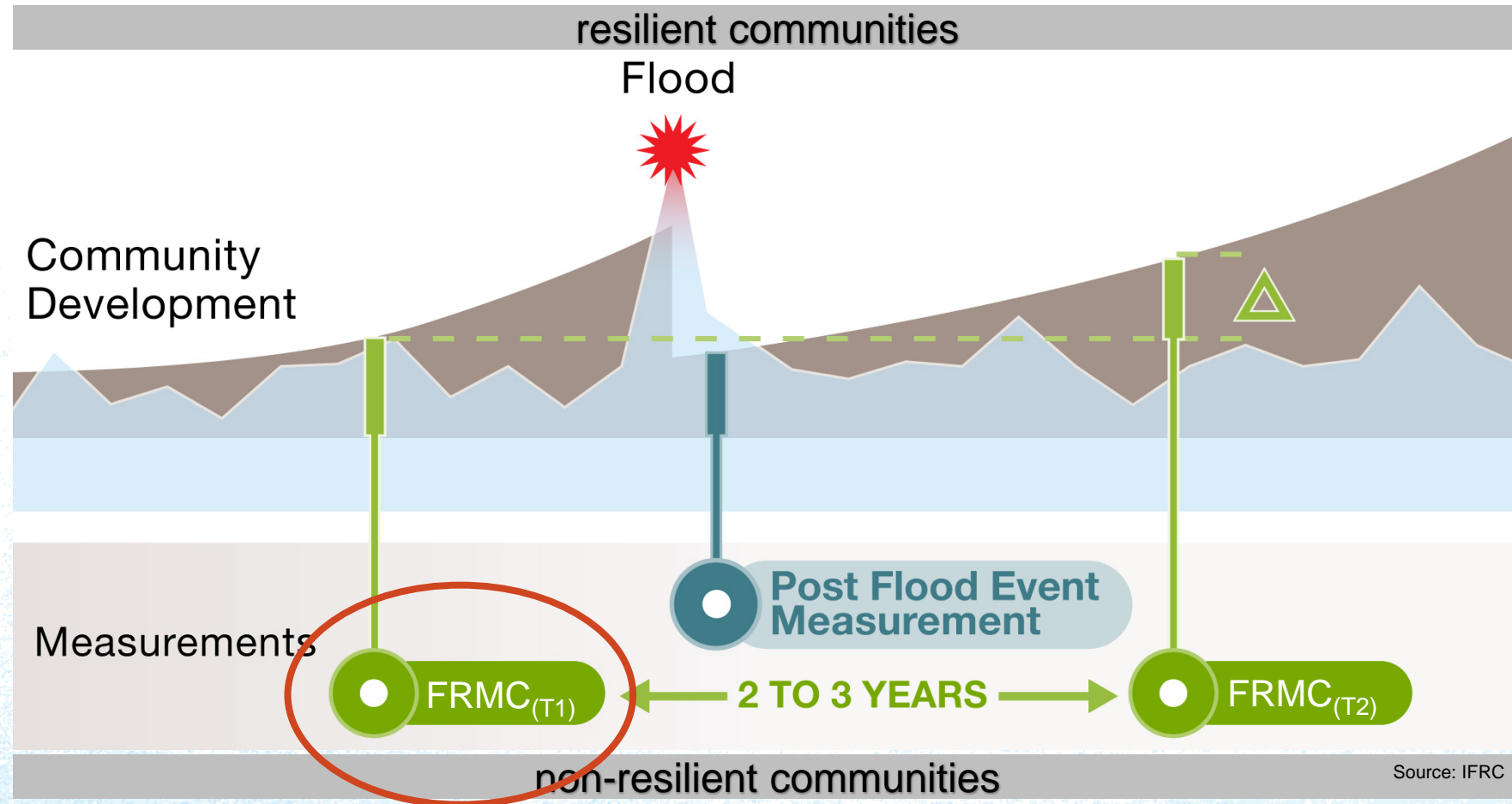

FRMC framework with 44 sources



FRMC data collection process

1 COMMUNITY DATA COLLECTION

1/25
EDUCATION COMMITMENT DURING FLOODS

Q: What are some reasons why the school students in this household might not attend school or classes due to flooding?

Children need help look after younger siblings or other family

MIXED DATA COLLECTION METHODS

- HOUSEHOLD SURVEYS
- FOCUS GROUP DISCUSSIONS
- KEY INFORMANT INTERVIEWS
- SECOND SOURCE DATA



2 44 SOURCES OF RESILIENCE

- Education during flood time
- Asset protection knowledge
- Governance awareness
- Access to well-planned flood services
- Community safety
- Flood exposure awareness
- Flood emergency infrastructure
- Continuity of education
- Flood emergency food supply
- Priority natural land units
- Household asset recovery
- Disaster response budget

3 EXPERTS ASSIGN GRADES TO EACH SOURCE

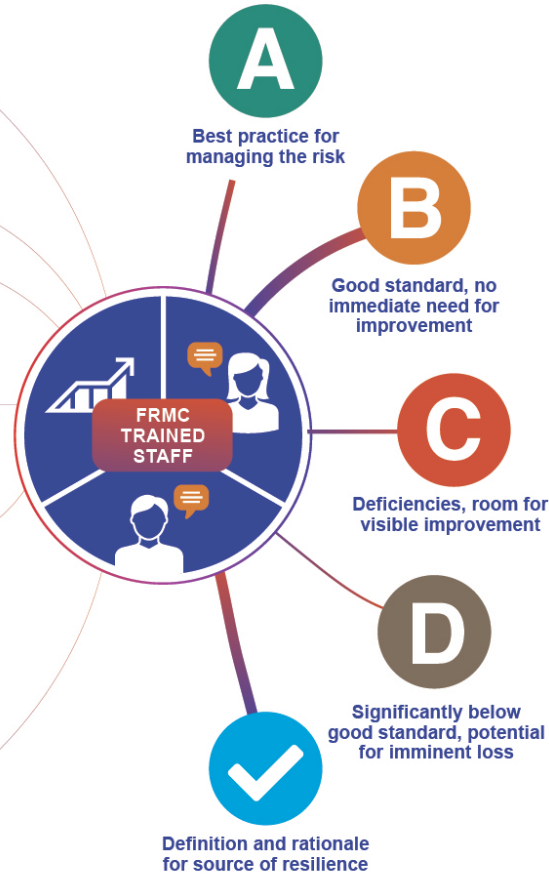

4 DATA ANALYSIS AND INTERPRETATION

5 CAPITALS

4Rs

7 THEMES

DRM CYCLE

SYSTEM LEVEL VIEWS

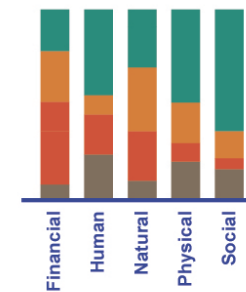

BASELINE STUDY AT TIME 1
44 SOURCES OF RESILIENCE

FLOOD

POST-EVENT STUDY
29 OUTCOMES AFTER FLOODING

REPEATED STUDY AT TIME 2
44 SOURCES OF RESILIENCE

Source: Laurien et al (under review)

FRMC application communities – “study sites”

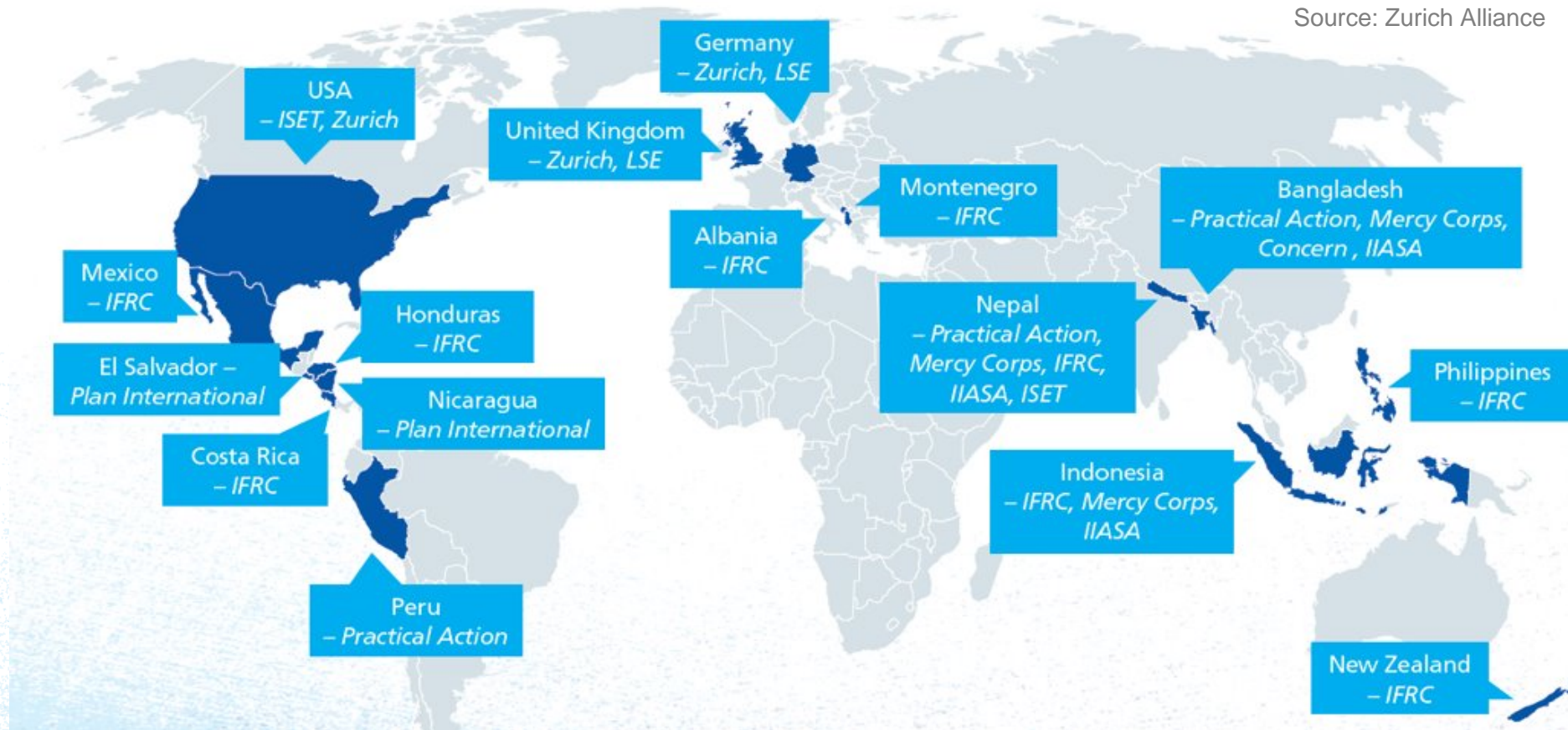

Phase 1: 118 community in 9 countries

Phase 2: 72 communities in 11 countries
(estimated; potential for scaling up)

FRMC findings

Practice perspective: impact of measurement

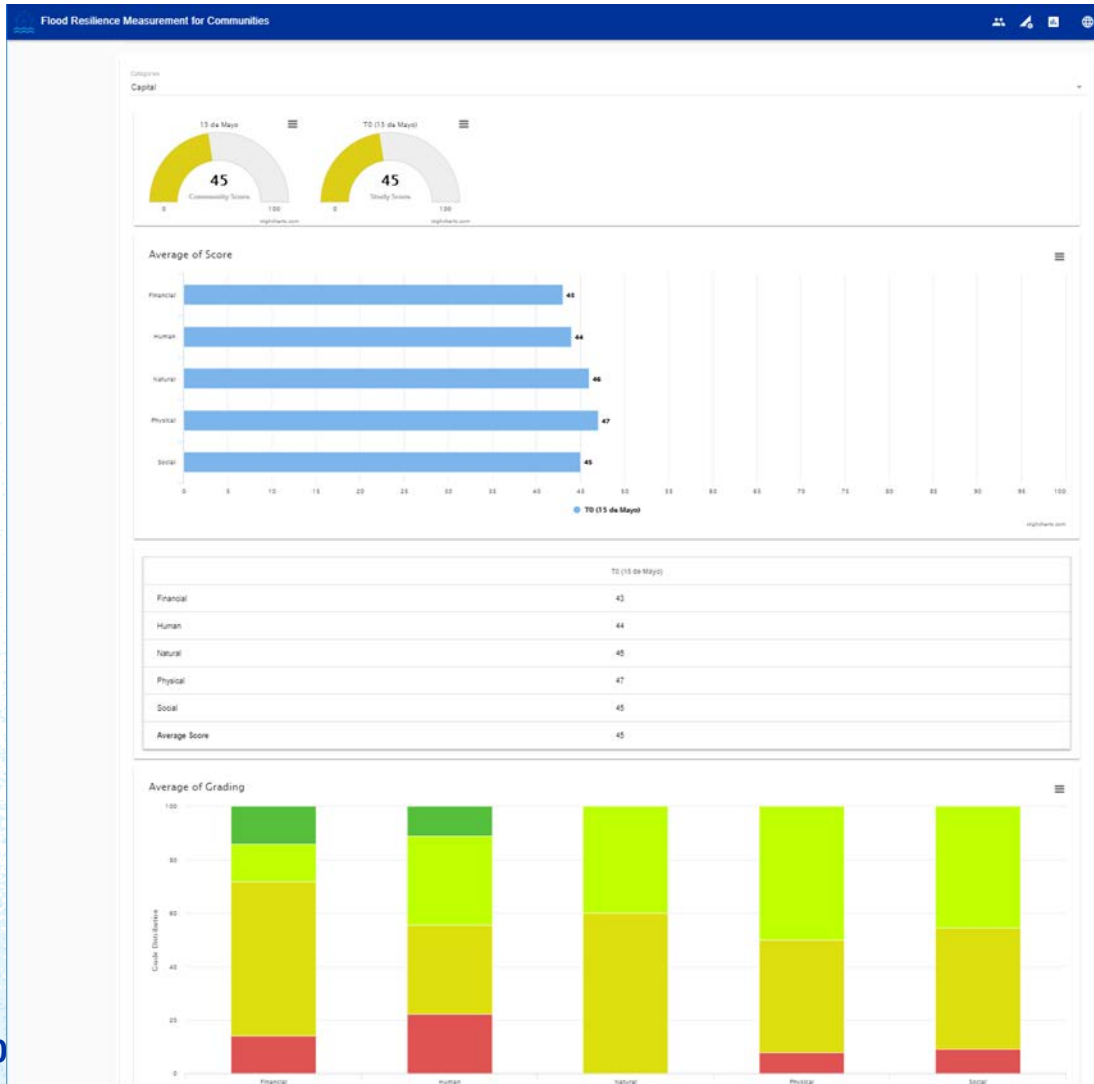

- Holistic and integrated thinking (systems thinking) within organisations, amongst stakeholders and community members.
- Connecting the dots – with a common DRR strategy that goes beyond first aid courses or physical defences
- Brought diverse stakeholders to the table.
- Standardised and quantified metric for tracking investments.

Standardized user products: addressing the reliability challenge

- F2F Training session on three continents.
- Guidance for FRMC methodology and implementation
- User guide for web application
- User guide for field workers (Android & iOS App)
- Webinar sessions with extended user feedback
- Guidance material for data analysis
- F2F workshop to discuss data analysis and next steps

Interactive tools to support share knowledge



Michael Szoenyi [Follow](#) – February 27 at 12:08 PM

For those of you having trouble changing to the local language in the FRMC App: Ensure you select the language first, then log in. If logged in earlier in another language for the same user, complete your work you need to do/show (demo) in the App, then delete user data using the right side context menu in the App. Then select the new language and log in again. Note that deleting user data deletes all local information for that user in the App.

[LIKE](#) [REPLY](#) [SHARE](#) ...

Jimena Cuevas and Emilie Etienne like this

Seen by 18



Jimena Cuevas [Follow](#) – March 22 at 4:09 AM from iPhone

The Mexican Red Cross team finishing the FRMC grading!



[LIKE](#) [REPLY](#) [SHARE](#) ...

Felicitas LEDERGERBER, Karen MacClune, Brenda Avila Flores, and 3 others like this

Seen by 20

User perspective



Community Awareness



Risk Informed Programming



Enhance Advocacy and Influence



Supports holistic thinking on resilience

Smarter
Planning



New Ways
of Thinking



Better
Decisions



Safer, healthier
& more secure
communities



Resilience as dynamic functions

Multi-capital functionality



Cluster characteristics

Weak dynamics

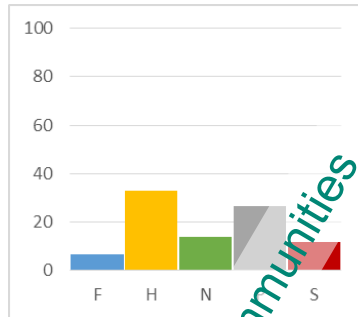

Financial & Social

(.27)

No significant correlation

Moderate dynamics



Financial & Physical

(.51**)

Social & Human

(.49 ***)

Financial & Social

(.36***)

Moderate dynamics

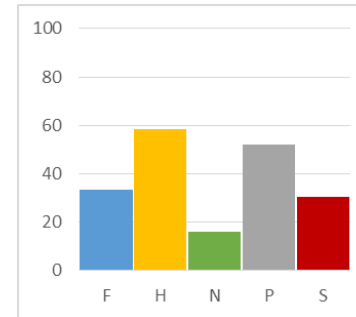

Natural & Physical

(-.58***)

Social & Human

(.57***)

Physical & Social

(.54***)

Strong dynamics

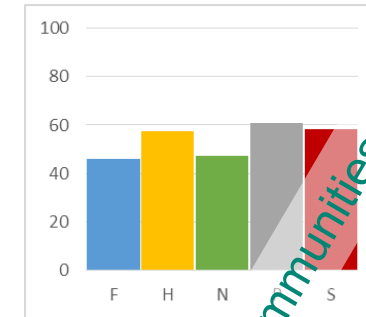

Financial & Natural

(.81***)

Financial & Human

(.77***)

Financial & Social

(0.7***)

Highest correlation

2nd highest correlation

3rd highest correlation

Weakly resilient communities

Moderate resilient communities

Urban communities

Strongly resilient communities

Enhancing the knowledge base and raising awareness

Impact of measurement at community and program level

- Fostering integrated thinking (systems thinking) within organisations, amongst stakeholders and community members.
- Connecting the dots – with a common DRR strategy that goes beyond first aid courses or physical defences.
- Standardised metric for tracking investment and finding solutions.

Empirical findings

- Community programs find “hidden” spots beyond their daily community work.
- Typology to support cluster-specific best-practice examples together with community programs.
- Community typology can build evidence for innovative disaster risk finance portfolios.



Study site in Java, Indonesia. Photo: Mercy Corps Indonesia

Thank you!

For more information contact
Finn Laurien
laurien@iiasa.ac.at

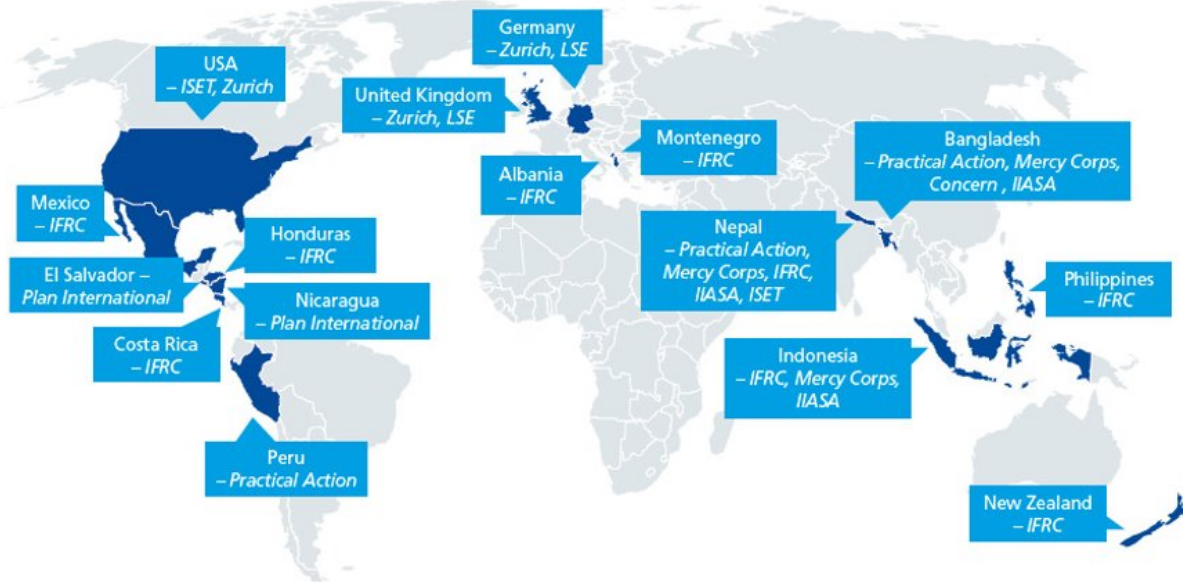

Map indicates community-based programs, post-event analysis (PERC), research studies and public policy advocacy.

Next generation of FRMC framework

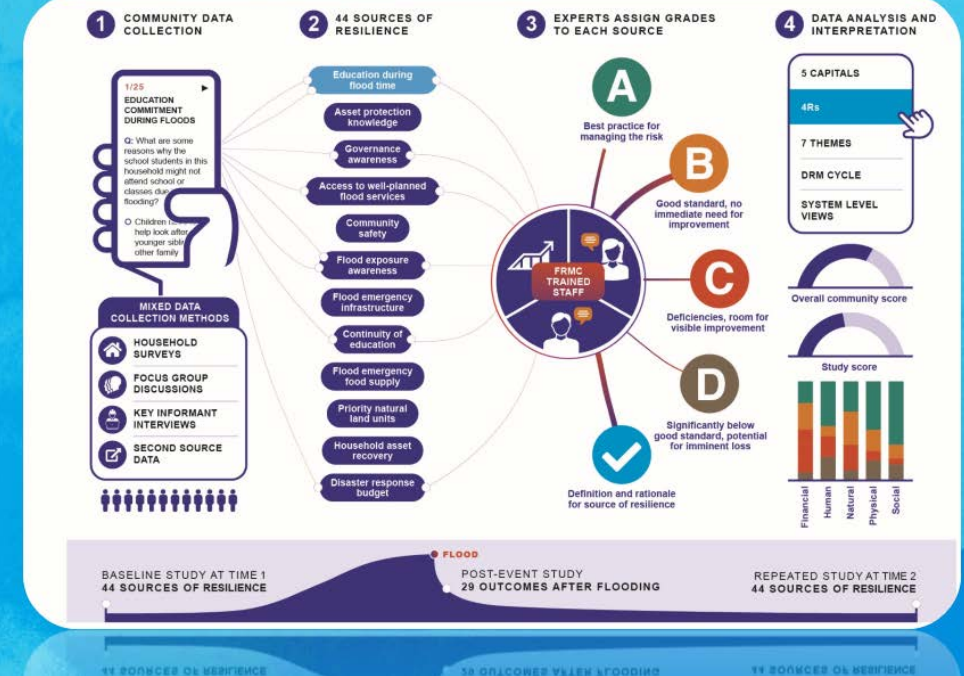

Or visit
<https://floodresilience.net/>